SPECIFICATIONS CDDCN54A2W

OUTLINES DIMENSIONS

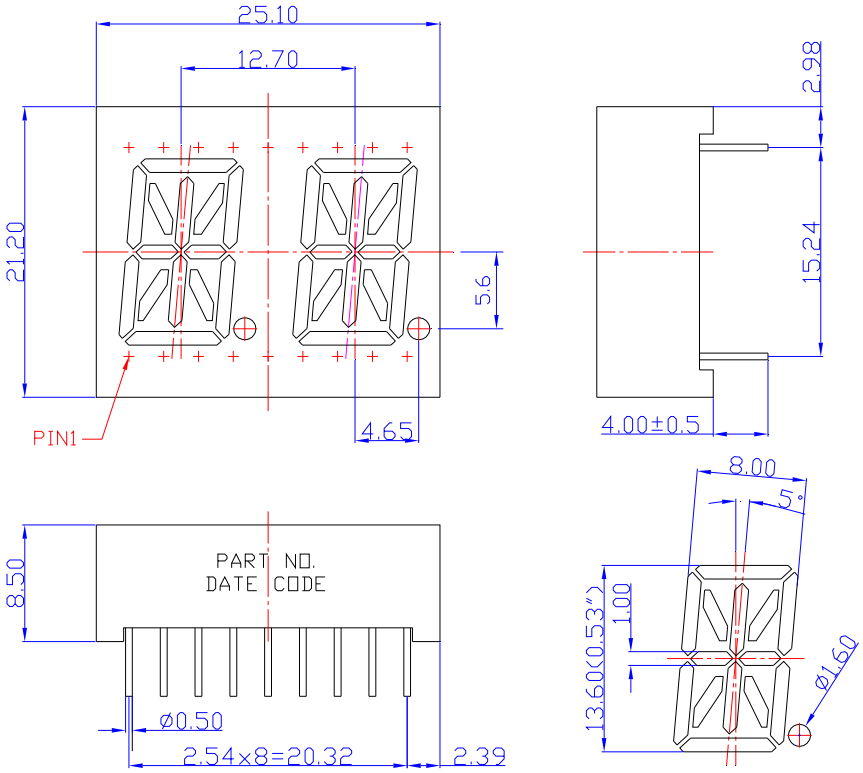

Notes:
1. All Dimensions are in millimeters (inches).
2. Tolerance is ± 0.25mm (0.01”) unless otherwise noted.
3. Specifications are subject to change without notice.

Part Number	Chip Material	Color of Emission	Lens Type	Description
CDDCN54A2W	InGaAlP	Amber	White Segment	Common Cathode

ChromeLED Corp. reserves the right to make changes at any time in order to supply the best product possible. The most current version of this document will always be available at: www.chromeled.com

ABSOLUTE MAXIMUM RATINGS (TA=25°C)

Parameter	Symbol	Max Rating	Unit
Power Dissipation	P_D	70	mW
Pulse Forward Current	I_{FP}	90	mA
Continuous Forward Current	I_F	25	mA
Reverse Voltage Segment	V_R	5	V
Operating Temperature Range	T_{OPR}	-25~+85	°C
Storage Temperature Range	T_{STG}	-25~+85	°C
I_{FP} = Pulse Width ≤ 10 ms, Duty Ratio ≤1/10. Soldering Condition: 260 °C/ 5sec			

OPTICAL-ELECTRICAL CHARACTERISTICS (TA=25°C)

Parameter	Symbol	Test Condition	Value			Unit
			Min	Typ	Max	
Luminous Intensity	I_V	I_F = 20mA	-	60	-	mcd
Forward Voltage	V_F	I_F = 20mA	-	2.0	2.6	V
Reverse Leakage Current	I_R	V_R = 5V	-	-	10	μA
Peak Wavelength	λ_P	I_F = 20mA	-	610	-	nm
Dominant Wavelength	λ_D	I_F = 20mA	-	606	-	nm
Spectral Radiation Bandwidth	$\Delta\lambda$	I_F = 20mA	-	35	-	nm

TYPICAL INTERNAL EQUIVALENT CIRCUIT

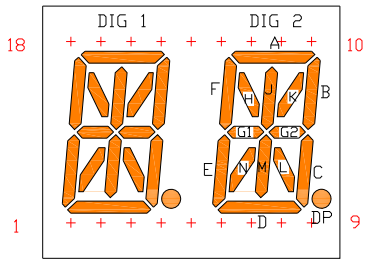

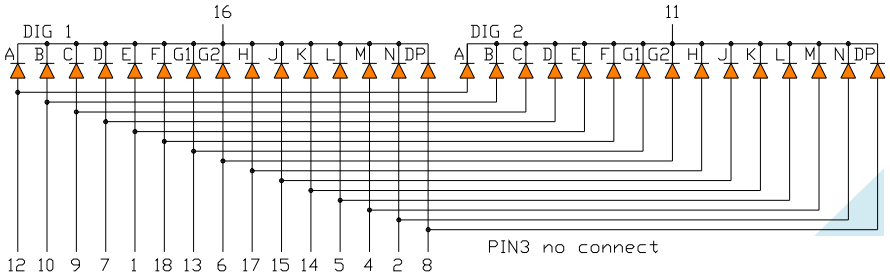

ChromeLED Corp. reserves the right to make changes at any time in order to supply the best product possible. The most current version of this document will always be available at: www.chromeled.com

OPTICAL CHARACTERISTIC CURVES

(25 ℃ Free Air Temperature Unless Otherwise Specified)

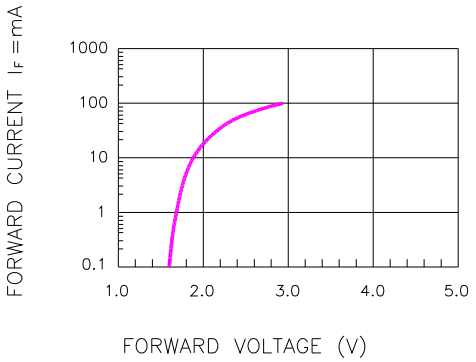

Fig.1 FORWARD CURRENT VS. FORWARD VOLTAGE

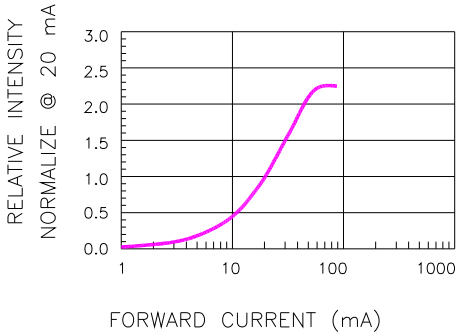

Fig.2 RELATIVE INTENSITY VS. FORWARD CURRENT

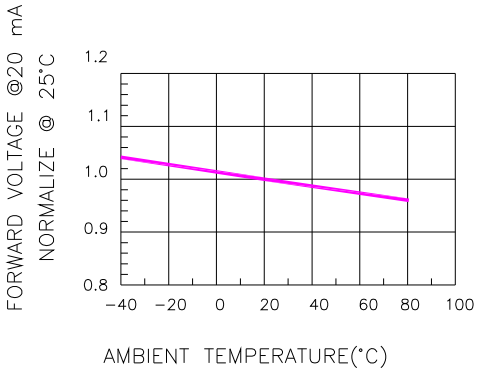

Fig.3 FORWARD VOLTAGE VS. TEMPERATURE

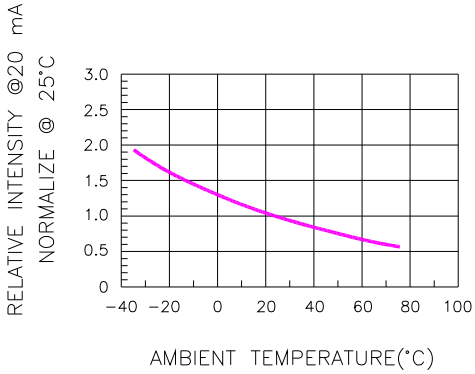

Fig.4 RELATIVE INTENSITY VS. TEMPERATURE

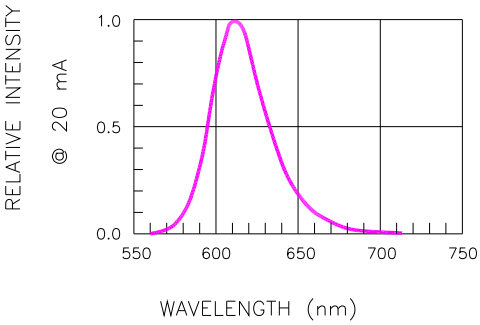

Fig.5 RELATIVE INTENSITY VS. WAVELENGTH

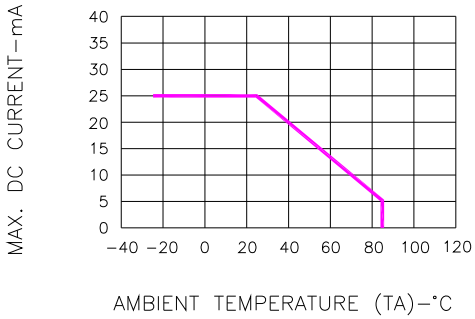

Fig.6 MAX. ALLOWABLE DC CURRENT VS. AMBIENT TEMPERATURE

SOLDERING CONDITIONS – DISPLAY TYPE LED

RECOMMEND SOLDERING PROFILE

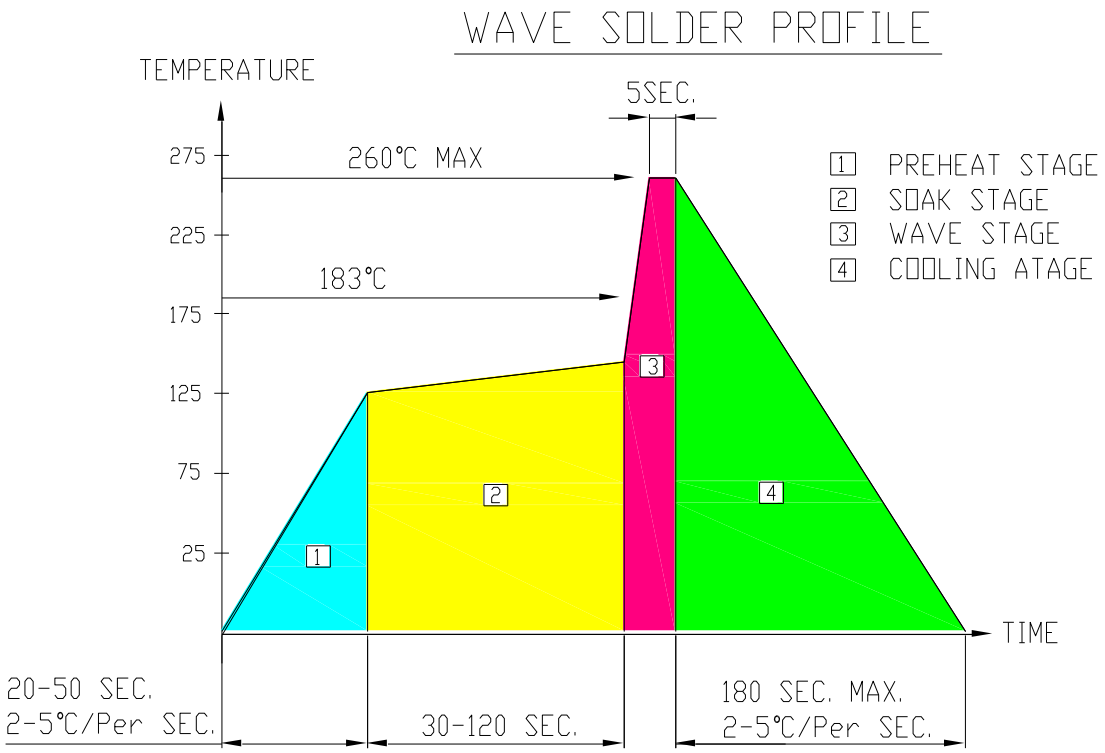

SOLDERING IRON

Basic spec is ≦4 sec when 260°C. If temperature is higher, time should be shorter (+10°C→1 sec). Power dissipation of Iron should be smaller than 15W, and temperature should be controllable. Surface temperature of the device should be under 230°C.

REWORK

Customer must finish rework within ≦4 sec under 245℃.